

PLAN SHOWING PROPOSED CONSTRUCTION OF RESIDENTIAL BUILDING IN PLOT NO: 14 (PART) OF RAJA NAGAR

HOUSE SITES APPROVED IN PTD/Lo. No: 179/90 VIDE LETTER NO: L/16393/90 DATED 28.8.90

SURVEY NO: 492/1 pt. OF POONAMALLEE VILLAGE, POONAMALLEE TOWN PANCHAYAT, SRI PERUMBUDUR TALUK.

Survey plan
A/11555/96

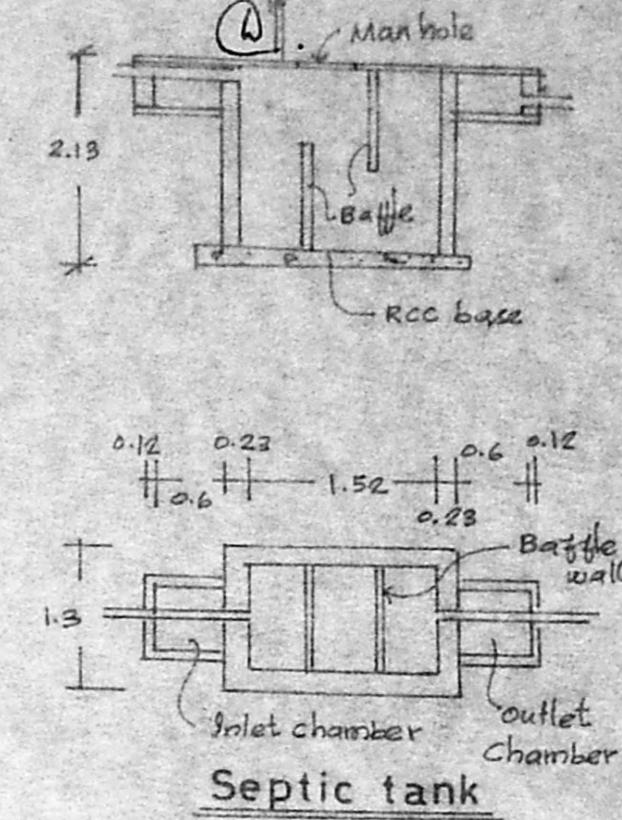
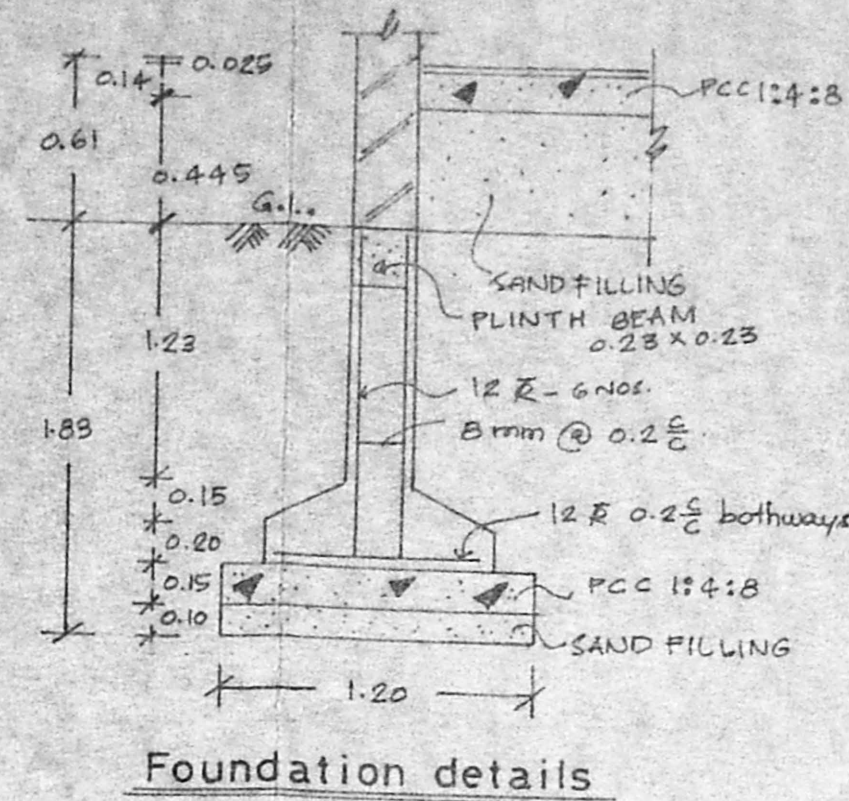
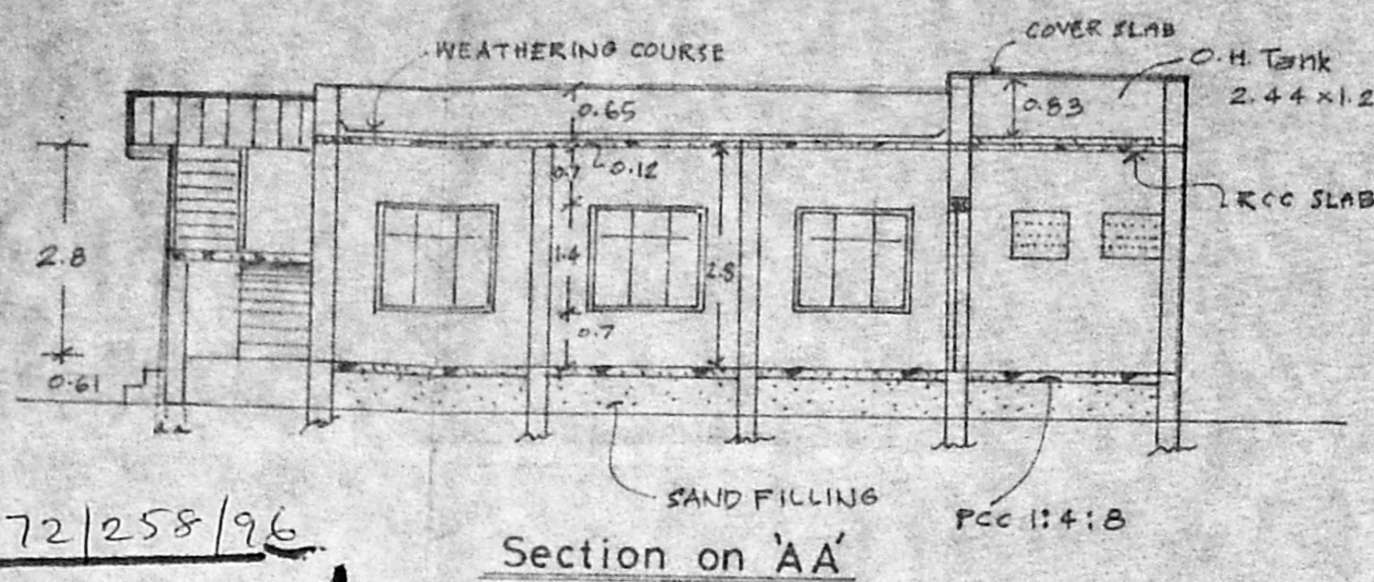
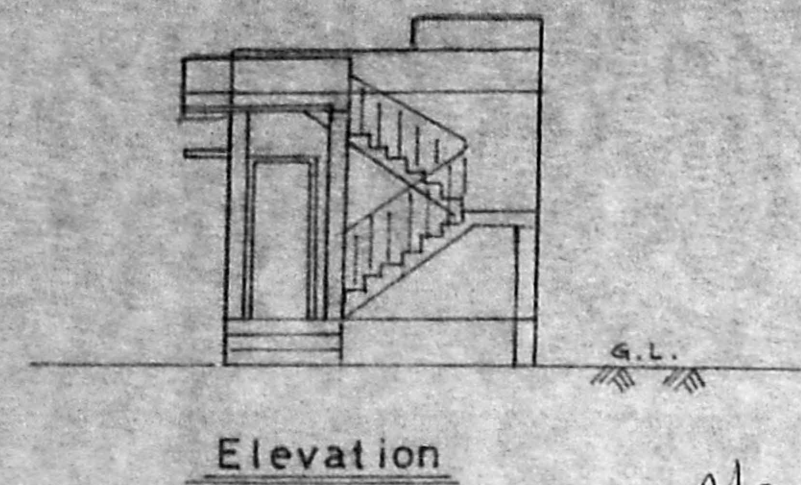

A/20372/258/96
 Planning Permit No. _____
APPROVED
 SUBJECT TO THE CONDITIONS IN THIS OFFICE LETTER.
 A/11555/96 Date 22-6-96
 S. Jay
 FOR MEMBER SECRETARY
 MADRAS METROPOLITAN
 DEVELOPMENT AUTHORITY
 MADRAS - 600 009.

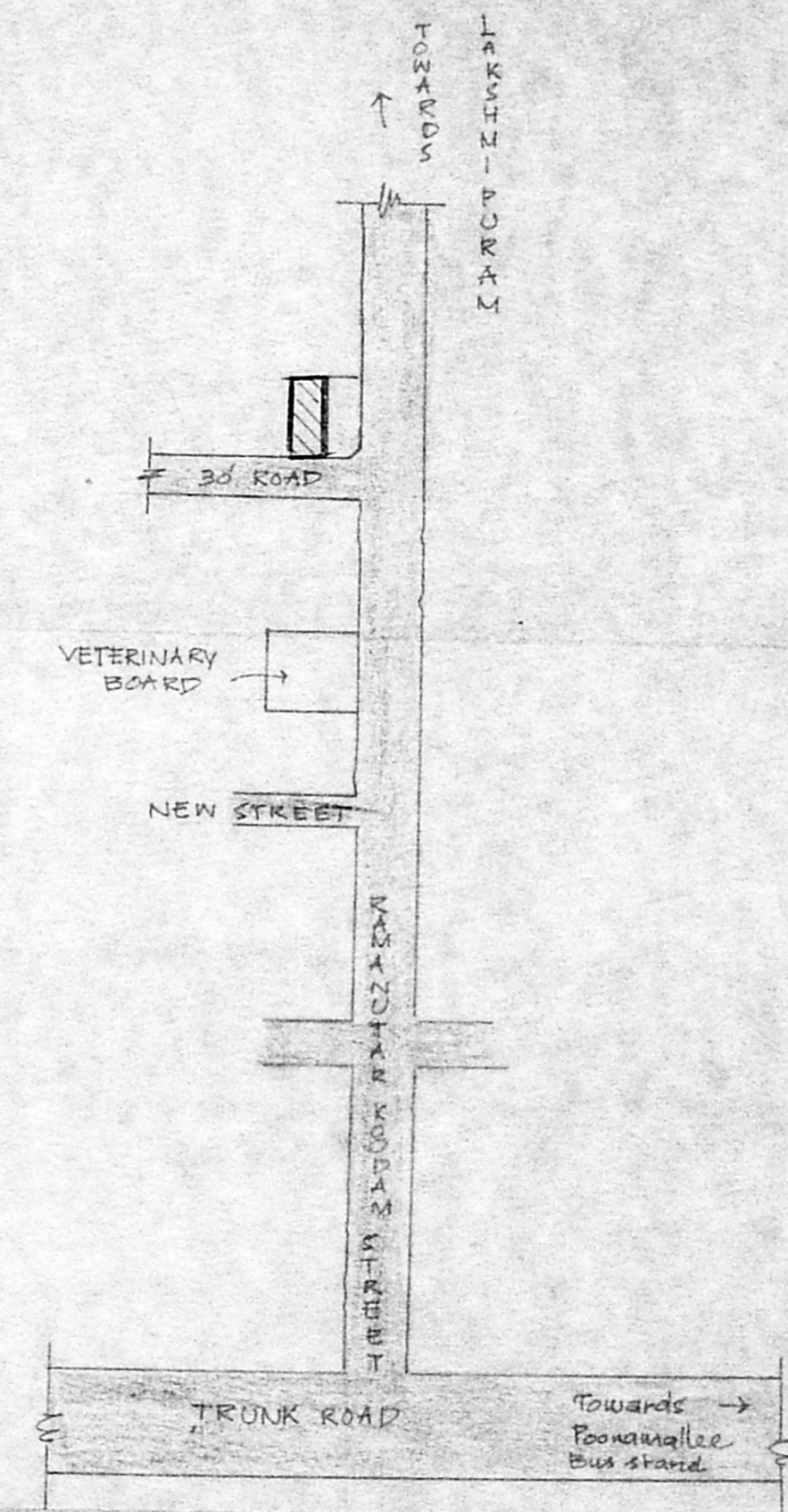
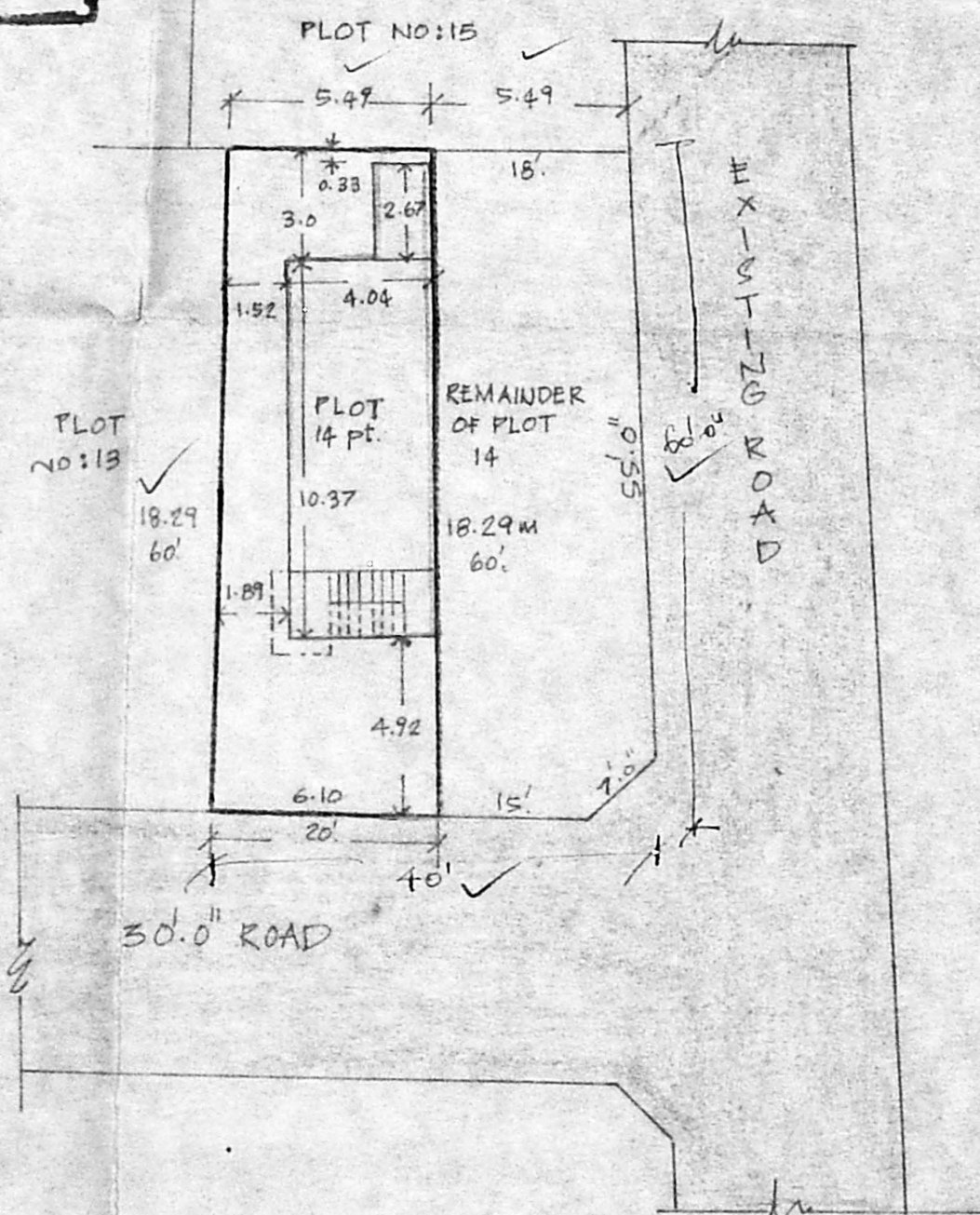
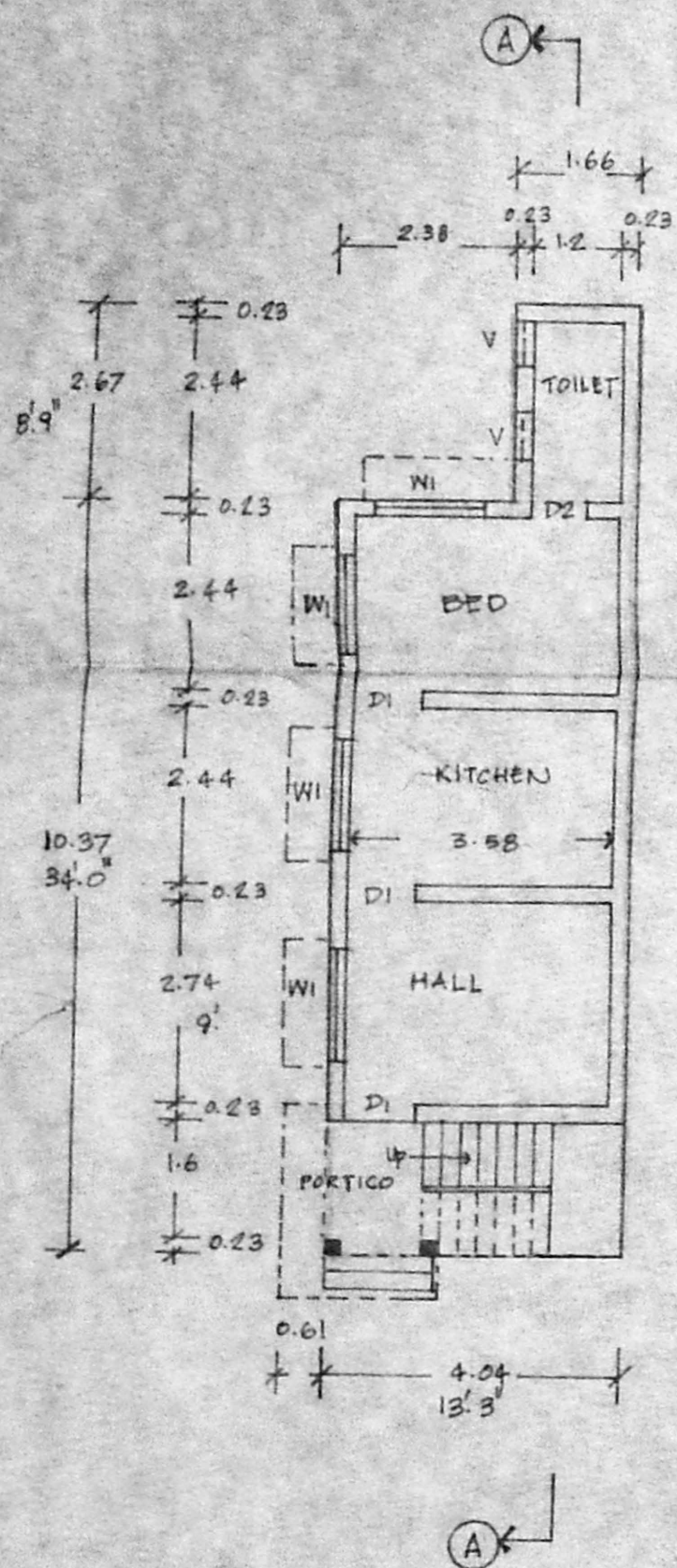

Specifications

1. P.C.C. 1:4:8 IN FOUNDATION AND FLOORING.
2. BRICKWORK USING CM 1:6 IN SUPERSTRUCTURE.
3. RCC 1:2:4 FOR COLUMN FOUNDATION, BEAM AND ROOFSLAB, REINFORCED WITH STEEL.
4. PLASTERING AND FLOOR FINISHING USING CM 1:4.
5. WEATHERING COURSE USING LIME, BRICK JELLY AND ONE LAYER OF PRESSED TILES.

REF.	DESCRIPTION	SIZE
D1	COUNTRY WOOD DOOR	0.9 x 2.10
D2	"	0.8 x 2.10
W1	COUNTRY WOOD WINDOW	1.5 x 1.40
V	CONCRETE JOLLY VENT.	0.6 x 0.60

Area statement:

	IN SQ.M	IN SQ.FT.
PLOT	105.99	1140
BUILTUP	46.33	498
NET OPEN	59.33	642
PLOT COVERAGE - 43.7%		
F.S.I - 0.437		

STAIRCASE: TREAD-0.25m
 RISE - 0.175

N. [Signature]

O. RAJASEKAR
 Licensed Building Surveyor
CREATIVE ENGINEERS & BUILDERS,
 204, Trunk Road, (Govt. Hospital Stop)
 POONAMALLEE, MADRAS - 56